

Versioni **SPE** _ **SPE** versions

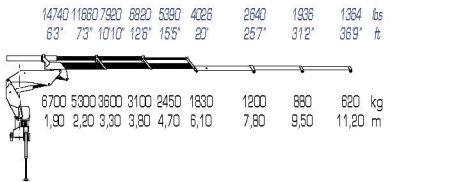

SPE 130/3



SPE 350/3

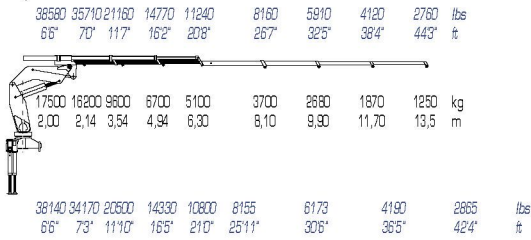

SPE 350/4

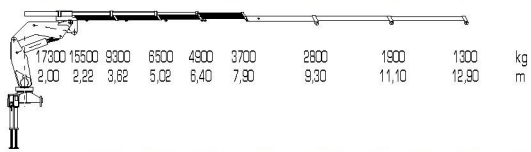

SPE 560/3

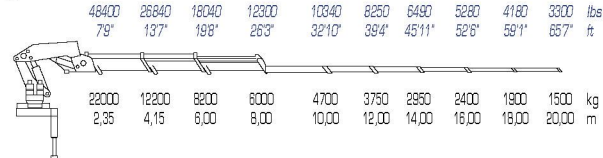

SPE 560/4

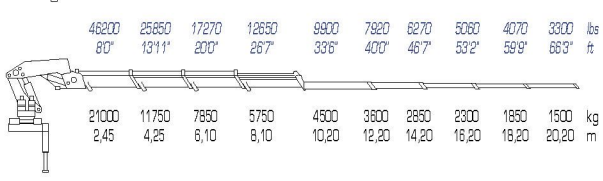

SPE 900/4

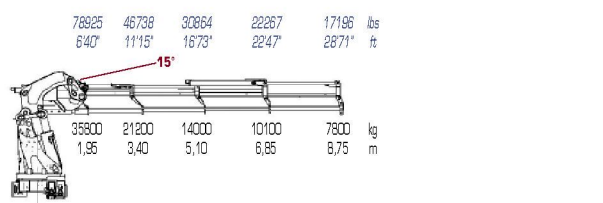

SPE 900/6

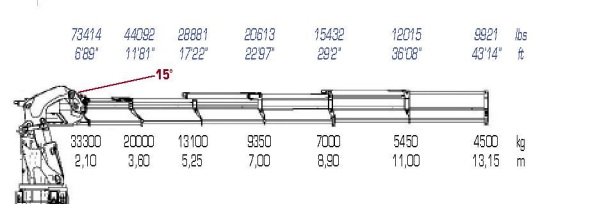

SPE 900/7

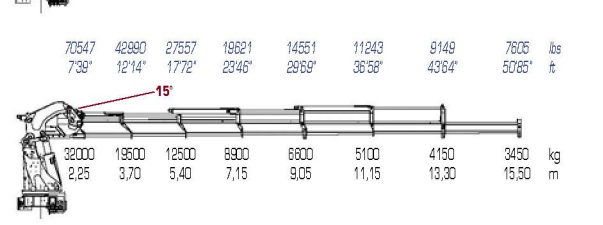

METRICO								
SPE 130/3	127,3	310	75	1950	395	2433x698x2340	12	4500-5400
SPE 350/3	343,5	340	60	4100	600	2430x1290x2570	24	5600-8900
SPE 350/4	339,5	340	60	4170	600	2430x1290x2570	24	5600-8900
SPE 560/3	507	330	80	5230	600	2500x1410x2350	26	7800
SPE 560/4	504	330	80	5520	600	2500x1410x2350	26	7800
SPE 900/4	723	320	80	7350	cont.	2523x2770x1957	32	8800
SPE 900/6	721	320	80	8100	cont.	2523x2770x1957	32	8800
SPE 900/7	714	320	80	8400	cont.	2523x2770x1957	32	8800

IMPERIAL								
SPE 130/3	92096	4500	19,8	4145	395	7'12"x2'3"x7'8"	2650	14'9" -17'8"
SPE 350/3	248450	4930	15,08	9040	600	7'12"x4'3"x8'5"	52900	18'4" -28'10"
SPE 350/4	245560	4930	15,08	9190	600	7'12"x4'3"x8'5"	52900	18'4" -28'10"
SPE 560/3	366713	4785	21,0	11530	600	8'2"x4'7"x7'8"	57320	25'7"
SPE 560/4	364543	4785	21,0	12169	600	8'2"x4'7"x7'8"	57320	25'7"
SPE 900/4	18520	4640	21,01	16200	cont.	8'3"x9'1"x6'5"	70550	28'10"
SPE 900/6	521499	4640	21,01	17857	cont.	8'3"x9'1"x6'5"	70550	28'10"
SPE 900/7	516436	4640	21,01	18518	cont.	8'3"x9'1"x6'5"	70550	28'10"

Versioni SC - SC versions

Modelli SC

La versione SC (Secondario Corto) è un modello di gru equipaggiato con un braccio secondario più corto di quello standard che permette di caricare più agevolmente vicino alla colonna.

SC Models

The SC version (Short Secondary Boom) is a crane equipped with a secondary boom shorter than standard which allows to load more smoothly next to the column.

Modèles SC

La version SC (bras secondaire court) est un modèle de grue avec le bras secondaire plus court qui vous permet de charger plus facilement autour de la colonne.

Modelos SC

La versión de SC (Secundario Corto) es un modelo de grúa equipado con un brazo secundario más corto que el estándar que permite cargar más suavemente junto a la columna.

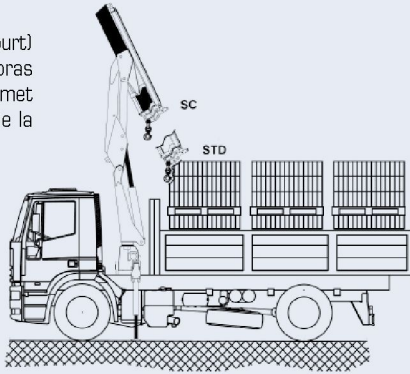

Modelos SC

A versão SC (braço secundário curto) é uma Grua equipada com braço secundário mais curto permite carregar produtos mais próximo da coluna.

Modelle der serie SC

Die Ausführung "SC" (Abkürzung vom englischen "Short Secondary Boom" =Kurzer Knickarm) zeichnet sich durch einen als den Standard kürzeren Knickarm, dank dem man leicht neben der Kransäule laden kann.

105A/3SC	10682	6107	4630	3086	1808	1058	lbs
	6'3"	10'12"	13'11"	20'0"	26'3"	32'12"	ft
	4800	2770	2100	1400	820	480	kg
	1,90	3,35	4,25	6,10	8,00	10,05	m
105N/3SC	10780	6380	4840	3234	2244	1386	lbs
	6'5"	11'2"	14'1"	20'2"	26'5"	33'2"	ft
	4900	2900	2200	1470	1020	630	kg
	1,95	3,40	4,30	6,15	8,05	10,10	m
105N/4SC	10450	6050	4510	2970	2046	1320	lbs
	6'5"	11'4"	14'5"	20'4"	26'9"	32'12"	ft
	4750	2750	2050	1350	930	600	kg
	1,95	3,45	4,40	6,20	8,15	10,05	m
145/3SC	15320	8045	6260	4365	3240	1965	lbs
	5'11"	12'2"	15'5"	21'10"	28'7"	35'7"	ft
	6950	3850	2840	1980	1470	960	kg
	1,80	3,70	4,70	6,65	8,70	11,00	m
145/4SC	14980	7780	5950	4120	3020	2205	lbs
	5'11"	12'4"	15'7"	22'1"	28'9"	35'7"	ft
	6800	3530	2700	1870	1370	1000	kg
	1,80	3,75	4,75	6,70	8,75	10,85	m
145/5SC	14550	7385	5600	3835	2755	1960	lbs
	5'11"	12'7"	15'11"	22'5"	29'1"	36'	ft
	6800	3550	2540	1740	1250	890	kg
	1,80	3,85	4,85	6,80	8,85	10,95	m
155N/3SC	12870	8030	6270	4356	3226	2200	lbs
	7'9"	12'6"	15'9"	22'2"	28'8"	35'7"	ft
	5850	3650	2850	1980	1480	1000	kg
	2,35	3,80	4,80	6,75	8,75	10,85	m
155A/3SC	12540	7854	5720	3850	2816	2200	lbs
	7'8"	12'8"	15'11"	22'4"	29'	35'11"	ft
	5700	3750	2800	1750	1280	1000	kg
	2,35	3,85	4,85	6,80	8,85	10,95	m
155N/4SC	12540	7854	5720	3850	2816	2200	lbs
	7'8"	12'8"	15'11"	22'4"	29'	35'11"	ft
	5700	3750	2800	1750	1280	1000	kg
	2,35	3,85	4,85	6,80	8,85	10,95	m
155A/4SC	12540	7854	5720	3850	2816	2200	lbs
	7'8"	12'8"	15'11"	22'4"	29'	35'11"	ft
	5700	3750	2800	1750	1280	1000	kg
	2,35	3,85	4,85	6,80	8,85	10,95	m

155N/5SC	12210	7590	5610	3740	2706	1958	1364	1034	lbs
	7'8"	12'12"	16'3"	22'8"	29'2"	36'1"	43'4"	49'10"	ft
	5550	3450	2550	1700	11230	890	620	470	kg
	2,35	3,95	4,95	6,90	8,90	11,00	13,20	15,20	m
155A/5SC	17416	10362	7716	5180	3527	2480	1716	1282	lbs
	6'7"	11'6"	15'1"	21'8"	28'10"	35'7"	42'4"	49'10"	ft
	7900	4700	3500	2350	1600	1100	770	550	kg
	2,00	3,50	4,80	6,60	8,80	11,00	13,20	15,20	m
165/2SC	16975	9921	7275	4850	3527	2480	1716	1282	lbs
	6'7"	11'10"	15'1"	21'12"	28'10"	35'7"	42'4"	49'10"	ft
	7700	4500	3300	2200	1600	1100	770	550	kg
	2,00	3,80	4,85	6,70	8,80	11,00	13,20	15,20	m
165/3SC	16975	9921	7275	4850	3527	2480	1716	1282	lbs
	6'7"	11'10"	15'1"	21'12"	28'10"	35'7"	42'4"	49'10"	ft
	7700	4500	3300	2200	1600	1100	770	550	kg
	2,00	3,80	4,85	6,70	8,80	11,00	13,20	15,20	m
165/3SCJ2	1698	1301	882	590	400	270	180	120	lbs
	3'8"	4'4"	5'0"	3'0"	2'0"	1'5"	1'0"	0'8"	ft
	770	590	400	270	180	120	80	60	kg
	11,70	13,45	15,35	17,30	19,30	21,30	23,30	25,30	m
165/4SC	16645	9370	6834	4519	3197	2094	1482	1080	lbs
	6'7"	12'4"	15'9"	22'4"	29'	36'3"	43'7"	51'0"	ft
	7550	4250	3100	2050	1450	950	650	450	kg
	2,00	3,70	4,80	6,80	8,90	11,05	13,15	15,25	m
165/4SCJ2	992	772	595	390	270	180	120	80	lbs
	4'5"	5'12"	5'7"	3'5"	2'5"	1'8"	1'2"	0'8"	ft
	450	350	270	180	120	80	60	40	kg
	13,65	15,60	17,30	19,30	21,30	23,30	25,30	27,30	m
175A/3SC	18740	9860	7780	5360	3850	2680	1900	1380	lbs
	5'11"	12'2"	15'5"	21'10"	28'7"	35'7"	42'4"	49'10"	ft
	8500	4520	3530	2430	1790	1260	890	630	kg
	1,80	3,70	4,70	6,65	8,70	10,80	12,90	15,00	m
175A/4SC	18410	9660	7470	5110	3700	2580	1850	1340	lbs
	5'11"	12'4"	15'7"	21'12"	28'8"	35'7"	42'4"	49'10"	ft
	8350	4380	3390	2320	1680	1180	830	590	kg
	1,80	3,75	4,75	6,70	8,75	10,85	12,95	15,05	m
175/5SC	17970	9190	7080	4810	3420	2120	1520	1080	lbs
	5'11"	12'8"	15'11"	22'4"	29'0"	35'11"	43'0"	50'0"	ft
	8150	4170	3210	2180	1550	980	690	490	kg
	1,80	3,85	4,85	6,80	8,85	10,95	13,10	15,25	m
175/2SC	16720	10780	8140	5610	3850	2530	1804	1282	lbs
	7'3"	11'10"	15'3"	21'12"	28'	35'1"	41'1"	48'1"	ft
	7600	4900	3700	2550	1750	1150	820	580	kg
	2,20	3,80	4,85	6,70	8,85	10,70	12,80	14,90	m
175/3SC	16390	10230	7810	5280	3740	2376	1716	1282	lbs
	7'3"	12'22"	15'7"	22'4"	29'2"	36'1"	42'2"	49'10"	ft
	7450	4650	3550	2400	1700	1080	780	560	kg
	2,20	3,70	4,75	6,80	8,90	11,00	12,85	14,95	m
175/4SC	16060	9790	7370	4950	3410	2200	1540	1100	lbs
	7'3"	12'6"	15'11"	22'8"	29'6"	36'7"	43'6"	49'6"	ft
	7300	4450	3350	2250	1550	1000	700	500	kg
	2,20	3,80	4,85	6,90	9,00	11,15	13,25	15,10	m
175/5SC	15653	9370	6944	4740	3131	1764	1233	882	lbs
	7'3"	12'10"	16'3"	22'12"	29'10"	36'11"	43'6"	50'	ft
	7100	4250	3150	2150	1420	800	650	450	kg
	2,20	3,90	4,95	7,00	9,10	11,25	13,25	15,25	m
205/3SC	19316	11330	8690	5940	4510	3190	2310	1650	lbs
	6'9"	11'10"	15'3"	21'8"	28'5"	35'5"	41'8"	47'11"	ft
	8780	5150	3950	2700	2050	1450	1050	750	kg
	2,05	3,80	4,85	6,80	8,85	10,80	12,70	14,60	m
205/4SC	18920	10880	8250	5610	4180	3190	2244	1430	lbs
	6'9"	12'2"	15'7"	21'12"	28'5"	35'1"	42'2"	48'5"	ft
	8600	4950	3750	2250	1900	1450	1020	650	kg
	2,05	3,70	4,75	6,70	8,85	10,70	12,85	14,75	m
205/5SC	18580	10840	7810	5280	3816	2970	2090	1166	lbs
	6'9"	12'6"	15'11"	22'4"	28'8"	35'5"	42'4"	49'1"	ft
	8450	4700	3550	2400	1780	1350	950	530	kg
	2,05	3,80	4,85	6,80	8,75	10,80	12,90	14,95	m

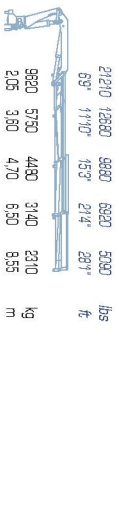
225A/3SC

920	570	440	340	230	160	110	80	50	120
205	380	470	630	835	1030	1270	1480	1630	1820
16900	11770	9230	6930	4640	3520	2574	1924	1420	
69°	110°	153°	218°	285°	335°	418°	4711°	542°	

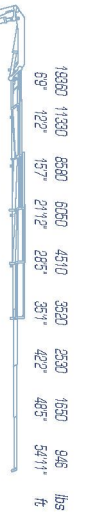
225/3SC

8860	5170	380	2750	2050	1800	1150	750	430	
205	380	475	670	965	1070	1285	1475	1675	
19200	10780	8280	5720	4290	3284	2384	1320	726	
69°	128°	1511°	224°	288°	355°	424°	491°	557°	

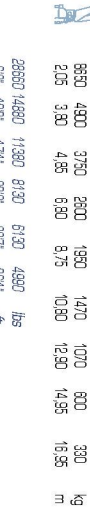
225/4SC**305/4SC**

Modello SC SC Model SC Kranmodell Modello SC Modello SC Modello SC	Modello SC	C	B	Mod. SC SC modelli	Carico Load	Peso Weight
		mm/ft		C1 B1		
SE 105A/3SC	SE 105A/3SC	2876	540	3240	1000	5600
		9'5"	1'9"	10'8"	3'3"	12346
SE 105A/4SC	SE 105A/4SC	2815	597	3160	1000	5500
		9'3"	1'12"	10'4"	3'3"	12125
SE 105M/3SC	SE 105M/3SC	2282	540	3240	1000	5600
		X	X	X	3'3"	12346
SE 105M/4SC	SE 105M/4SC	2815	597	3160	1000	5500
		9'3"	1'12"	10'4"	3'3"	12125
SE 145/3SC	SE 145/3SC	2947	119	5515	1000	5800
		9'8"	0'5"	18'1"	3'3"	12787
SE 145/4SC	SE 145/4SC	2877	77	5515	1000	5700
		9'3"	1'1"	18'1"	3'3"	12566
SE 145/5SC	SE 145/5SC	2808	33	5515	1000	5800
		9'5"	2'6"	18'1"	3'3"	12887
SE 155M/3SC	SE 155M/3SC	2942	-105	3660	1000	6200
		9'8"	-0'4"	12'0"	3'3"	13669
SE 155M/4SC	SE 155M/4SC	2942	-105	3660	1000	6200
		9'8"	-0'4"	12'0"	3'3"	13669
SE 155M/5SC	SE 155M/5SC	2942	-105	3660	1000	6200
		9'8"	-0'4"	12'0"	3'3"	13669
SE 155A/3SC	SE 155A/3SC	2942	-105	3660	1000	6200
		9'8"	-0'4"	12'0"	3'3"	13669
SE 155A/4SC	SE 155A/4SC	2942	-105	3660	1000	5950
		9'8"	-0'4"	12'0"	3'3"	13120
SE 155A/5SC	SE 155A/5SC	2942	-105	3660	1000	5800
		9'8"	-0'4"	12'0"	3'3"	12790

C1 e l'altezza
con B1 a 1 mt.



Modello SC SC Model SC Kranmodell Modello SC Modello SC Modello SC	Modello SC	C	B	Mod. SC SC modelli	Carico Load	Peso Weight
		mm/ft		C1 B1		
SE 85/3SC	SE 85/3SC	2816	442	3240	1000	5000
		9'3"	1'9"	10'8"	3'3"	11023
SE 105A/3SC	SE 105A/3SC	2876	540	3240	1000	5600
		9'5"	1'9"	10'8"	3'3"	12346
SE 105A/4SC	SE 105A/4SC	2815	597	3160	1000	5500
		9'3"	1'12"	10'4"	3'3"	12125
SE 105M/3SC	SE 105M/3SC	2282	540	3240	1000	5600
		X	X	X	3'3"	12346
SE 105M/4SC	SE 105M/4SC	2815	597	3160	1000	5500
		9'3"	1'12"	10'4"	3'3"	12125
SE 145/3SC	SE 145/3SC	2947	119	5515	1000	5800
		9'8"	0'5"	18'1"	3'3"	12787
SE 145/4SC	SE 145/4SC	2877	77	5515	1000	5700
		9'3"	1'1"	18'1"	3'3"	12566
SE 145/5SC	SE 145/5SC	2808	33	5515	1000	5800
		9'5"	2'6"	18'1"	3'3"	12887
SE 155M/3SC	SE 155M/3SC	2942	-105	3660	1000	6200
		9'8"	-0'4"	12'0"	3'3"	13669
SE 155M/4SC	SE 155M/4SC	2942	-105	3660	1000	6200
		9'8"	-0'4"	12'0"	3'3"	13669
SE 155M/5SC	SE 155M/5SC	2942	-105	3660	1000	6200
		9'8"	-0'4"	12'0"	3'3"	13669
SE 155A/3SC	SE 155A/3SC	2942	-105	3660	1000	6110
		9'8"	-0'4"	12'0"	3'3"	13470
SE 155A/4SC	SE 155A/4SC	2942	-105	3660	1000	5950
		9'8"	-0'4"	12'0"	3'3"	13120
SE 155A/5SC	SE 155A/5SC	2942	-105	3660	1000	5800
		9'8"	-0'4"	12'0"	3'3"	12790
SE 165/3SC	SE 165/3SC	2845	125	3050	1000	6400
		9'4"	0'5"	10'	3'3"	14109
SE 165/4SC	SE 165/4SC	2750	118	2850	1000	6200
		9'1"	0'5"	9'4"	3'3"	13669
SE 165/5SC	SE 165/5SC	2638	113	2650	1000	6000
		8'7"	0'4"	9'	3'3"	13227
SE 175A/3SC	SE 175A/3SC	2947	119	5515	1000	6200
		9'8"	0'5"	18'1"	3'3"	13669
SE 175A/4SC	SE 175A/4SC	2877	77	5515	1000	6000
		9'5"	2'6"	18'1"	3'3"	13228
SE 175A/5SC	SE 175A/5SC	2808	33	5515	1000	5800
		9'3"	1'1"	18'1"	3'3"	12887
SE 175/2SC	SE 175/2SC	2959	40	3680	1000	4800
		9'8"	0'2"	11'9"	3'3"	10562
SE 175/3SC	SE 175/3SC	2873	-7	3440	1000	8200
		9'5"	0'0"	11'3"	3'3"	18078
SE 175/4SC	SE 175/4SC	2775	32	3290	1000	8000
		9'1"	0'1"	10'10"	3'3"	17637
SE 175/5SC	SE 175/5SC	2770	90	3040	1000	7900
		9'1"	0'4"	9'12"	3'3"	17416
SE 205/3SC	SE 205/3SC	2865	125	3070	1000	8640
		9'5"	0'5"	10'1"	3'3"	19048
SE 205/4SC	SE 205/4SC	2770	118	2850	1000	8450
		9'1"	0'5"	7'1"	3'3"	18629
SE 205/5SC	SE 205/5SC	2658	113	2170	1000	8190
		8'9"	0'4"	9'4"	3'3"	18056
SE 225A/3SC	SE 225A/3SC	2646	-76	2915	1000	10000
		8'8"	1'12"	9'7"	3'3"	22050
SE 225/3SC	SE 225/3SC	2865	125	3070	1000	9500
		9'5"	0'5"	10'1"	3'3"	20844
SE 225/4SC	SE 225/4SC	2770	118	2850	1000	9250
		9'1"	0'5"	7'1"	3'3"	20393
SE 225/5SC	SE 225/5SC	2658	113	2170	1000	9000
		8'9"	0'4"	9'4"	3'3"	19841
SE 305/4SC	SE 305/4SC	2658	113	2170	1000	9000
		8'9"	0'4"	7'1"	3'3"	19840